

# "HANSON HARBOR SUBDIVISION NO. 3"

BEING PART OF THE SOUTHEAST QUARTER OF SECTION 14, TOWNSHIP 28 NORTH, RANGE 33 EAST W.M., LINCOLN COUNTY, WASHINGTON.

RAMCO Surveyors  
N. 7721 Whitehouse Dr.  
Spokane, Washington 99208  
Phone: (509) 467-0694

APRIL 1993

LAKE ROOSEVELT (COLUMBIA RIVER)

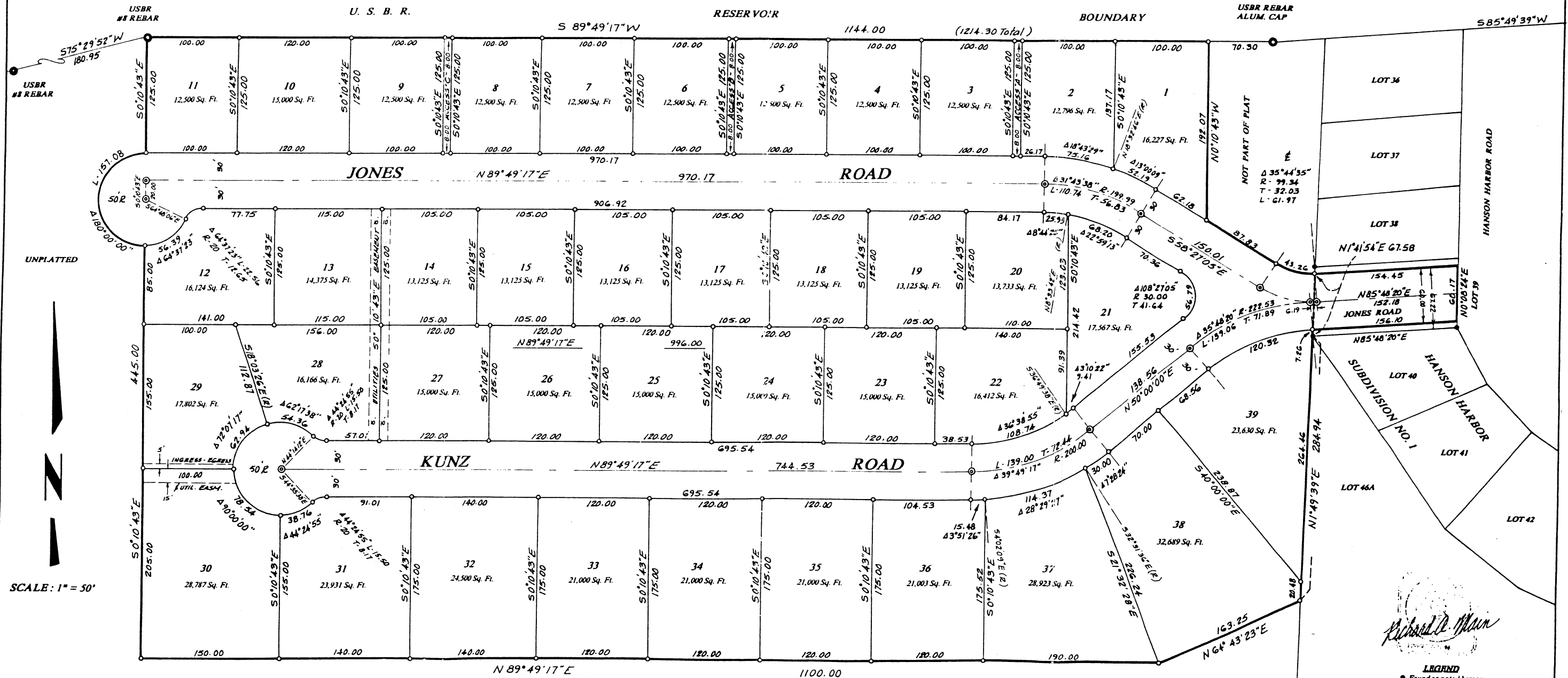

UNPLATTED

SCALE: 1" = 50'

UNPLATTED

**LEGEND**  
 ● Found as noted herein  
 ○ Set 85 x 18" Rebar and Cap  
 ⊙ Set 85 x 18" Rebar and Cap Monument  
 "RAMCO, L.S. 10401"  
 Total Station EDM (57) Traverse Method

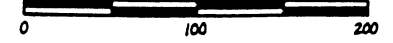

SHEET 1 OF 2 SHEETS

*Book 2 of Plats Page 42*